Appeals

Normally a "create" is begun in the log list; not so with appeals. An appeal is created in the case management or application screen.

From the application screen, denied application, lower right side.

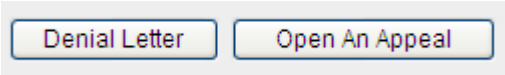

From the case management screen, denied case

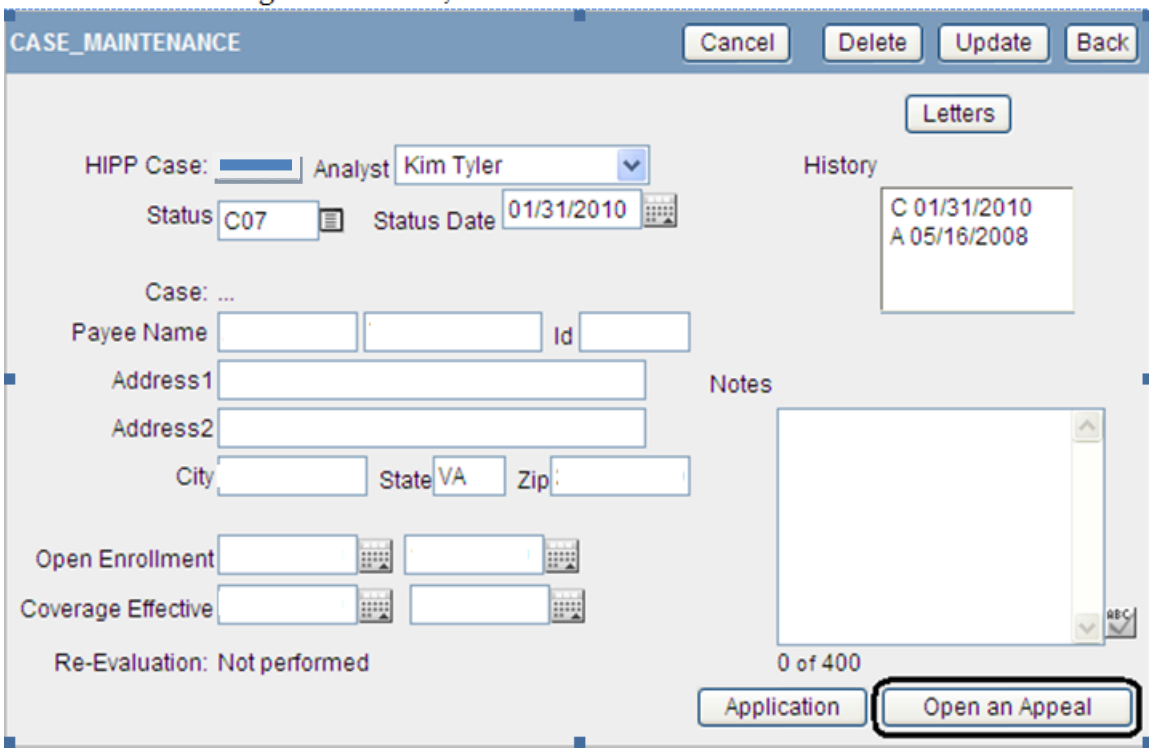

The appeal log list all appeals in Oracle. Appeals may be filters utilizing the Oracle filter features explained earlier in the application documentation.

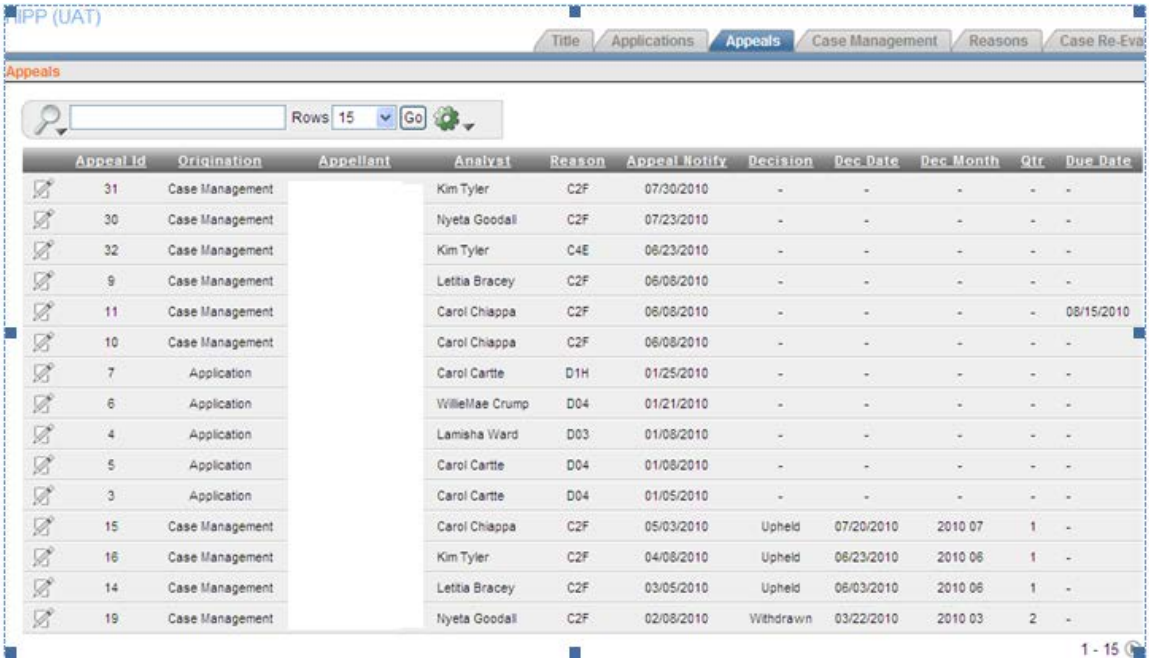

Appeal Id	Origination	Appellant	Analyst	Reason	Appeal Notify	Decision	Dec Date	Dec Month	Qtr	Due Date
31	Case Management		Kim Tyler	C2F	07/30/2010	-	-	-	-	-
30	Case Management		Nyeta Goodall	C2F	07/23/2010	-	-	-	-	-
32	Case Management		Kim Tyler	C4E	06/23/2010	-	-	-	-	-
9	Case Management		Letitia Bracey	C2F	06/08/2010	-	-	-	-	-
11	Case Management		Carol Chiappa	C2F	06/08/2010	-	-	-	-	08/15/2010
10	Case Management		Carol Chiappa	C2F	06/08/2010	-	-	-	-	-
7	Application		Carol Cartte	D1H	01/25/2010	-	-	-	-	-
6	Application		WillieMae Crump	D04	01/21/2010	-	-	-	-	-
4	Application		Lamisha Ward	D03	01/08/2010	-	-	-	-	-
5	Application		Carol Cartte	D04	01/08/2010	-	-	-	-	-
3	Application		Carol Cartte	D04	01/05/2010	-	-	-	-	-
15	Case Management		Carol Chiappa	C2F	05/03/2010	Upheld	07/20/2010	2010 07	1	-
16	Case Management		Kim Tyler	C2F	04/08/2010	Upheld	06/23/2010	2010 06	1	-
14	Case Management		Letitia Bracey	C2F	03/05/2010	Upheld	06/03/2010	2010 06	1	-
19	Case Management		Nyeta Goodall	C2F	02/08/2010	Withdrawn	03/22/2010	2010 03	2	-

Appeal Maintenance

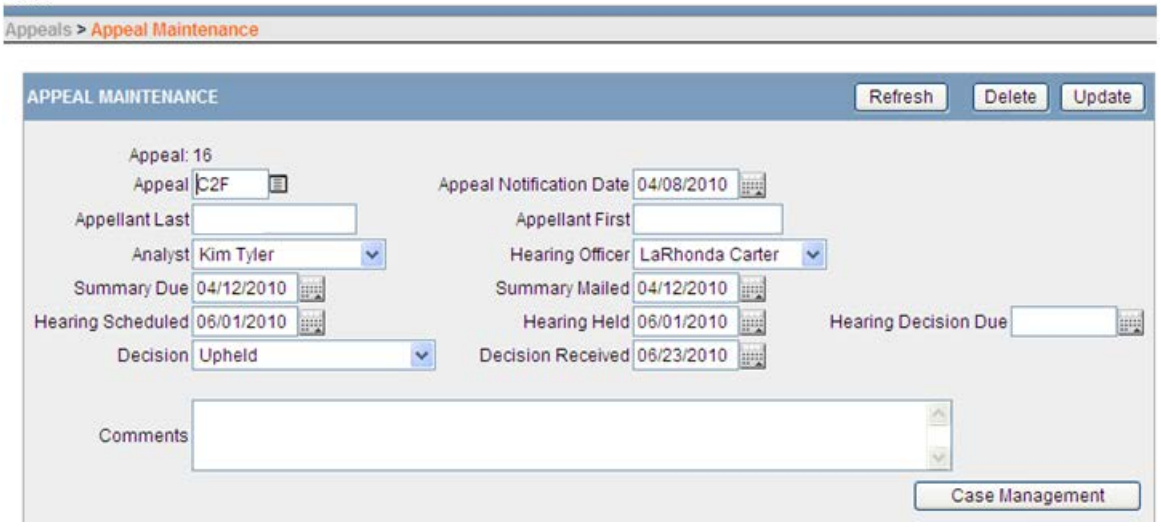

Appeal Reports

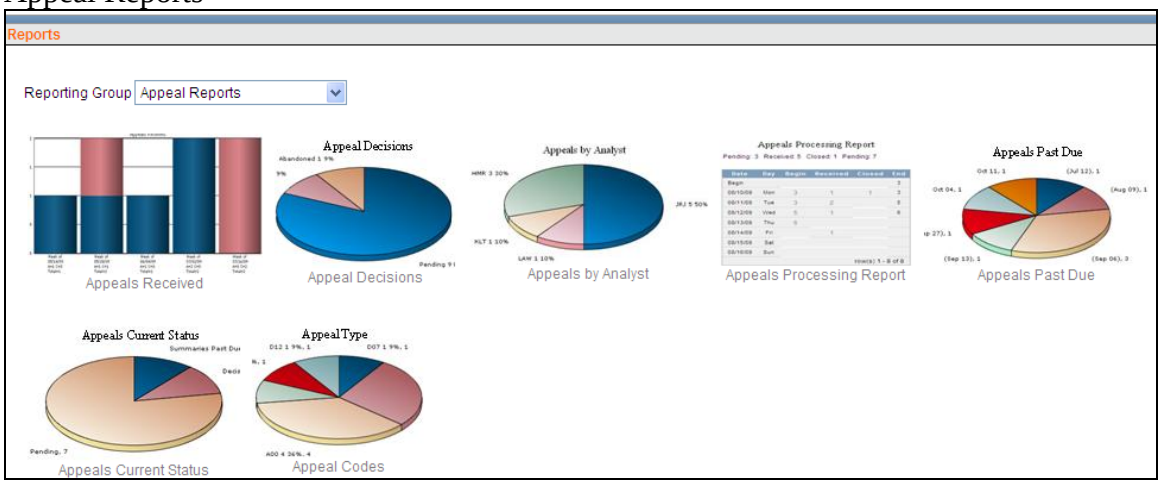

Appeals Received Report

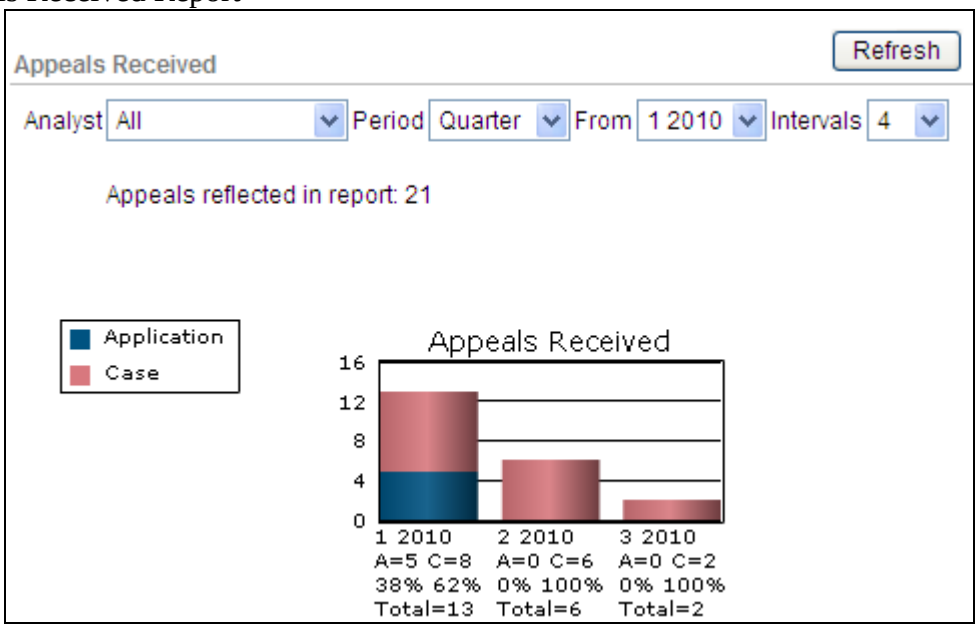

NOTE: Appellant names have been removed from the following screen shots for compliance with HIPAA regulations.

Appeal Decisions

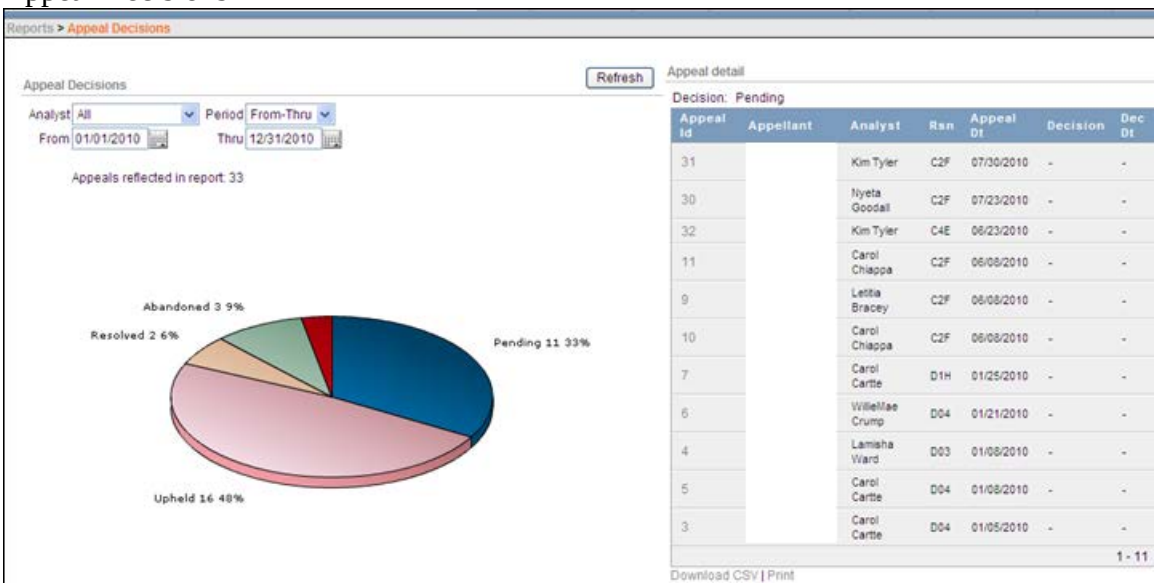

Appeals by analyst

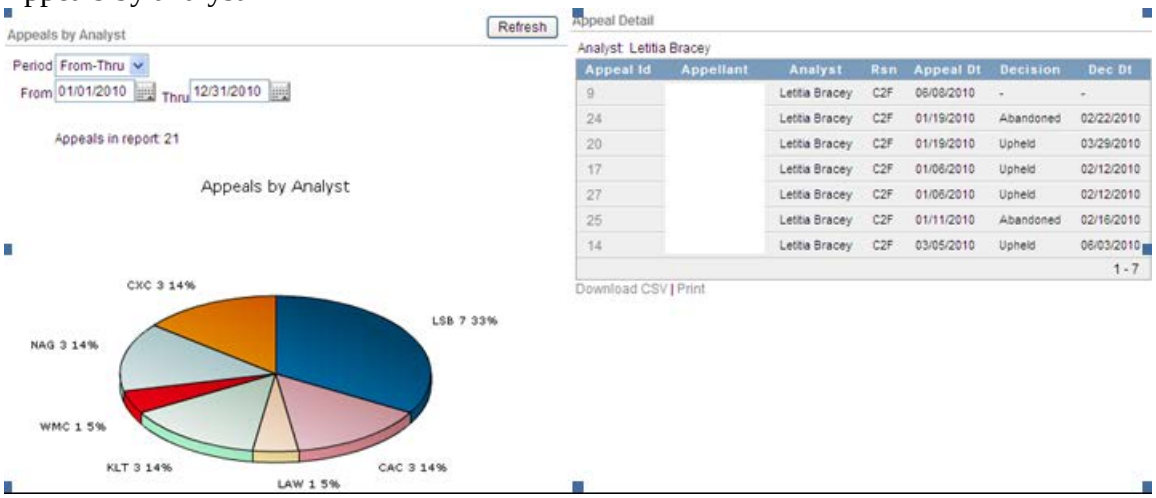
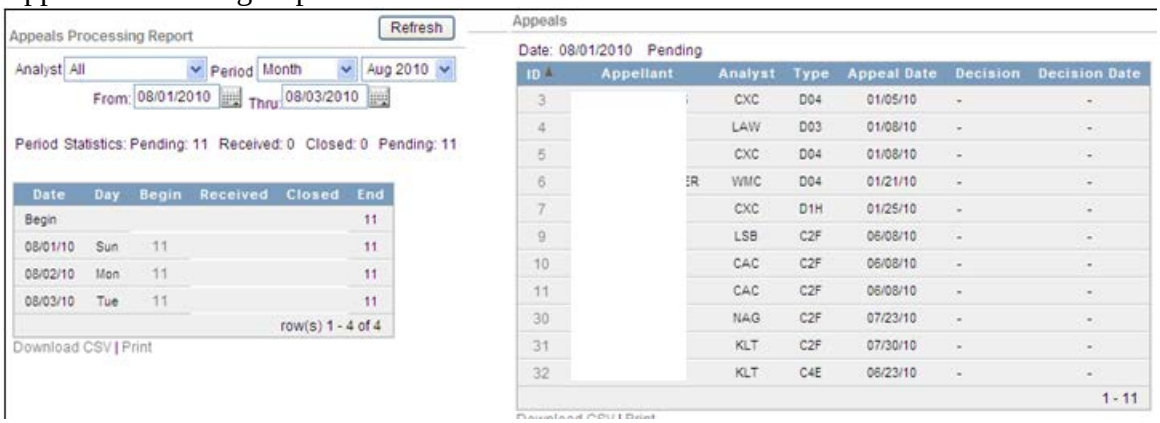
Appeals Processing Report